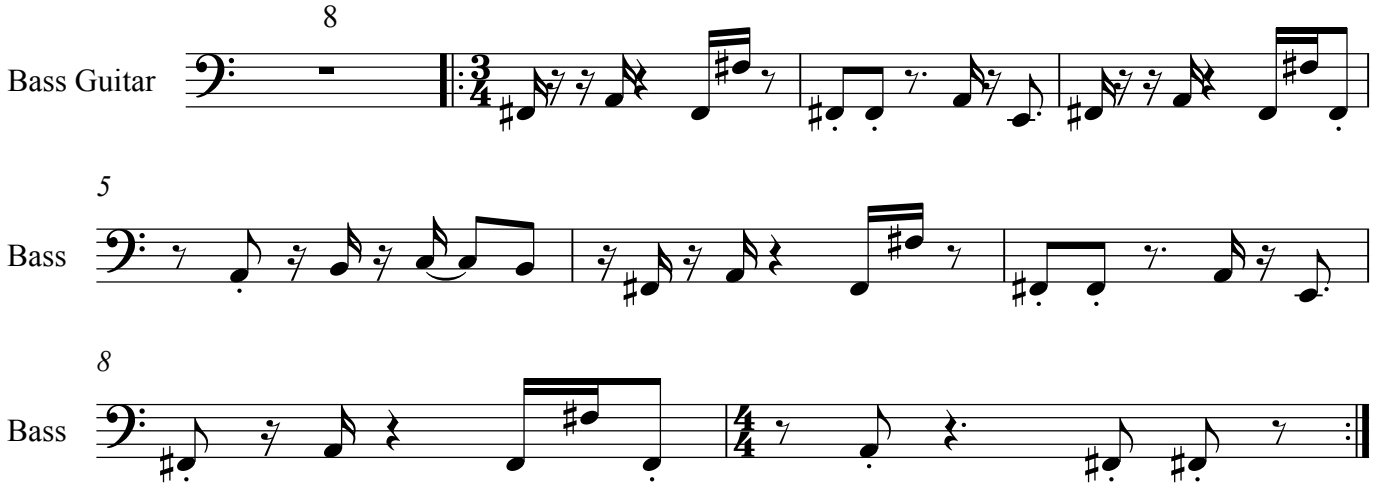Wights Waits For Weights - Dave Holland Bass