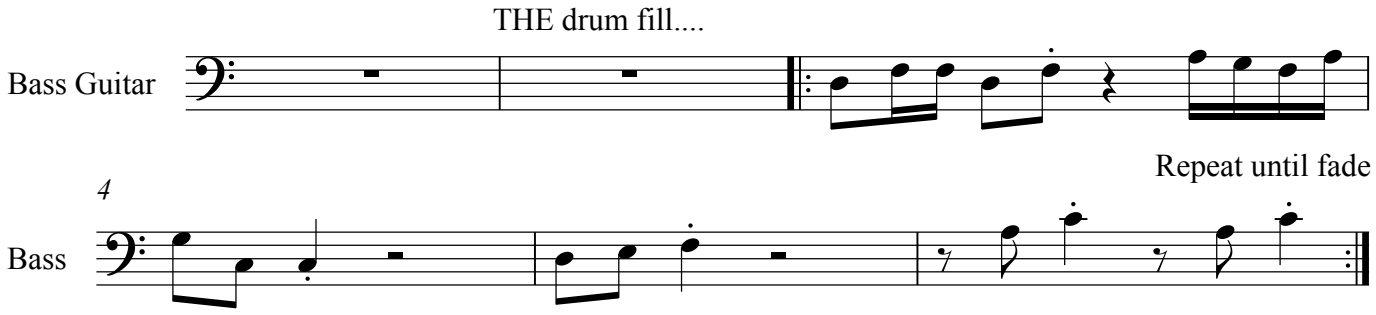In The Air Tonight - John Giblin