

# The Abingdon Chasp - Jeff Berlin bass part

Bass Guitar

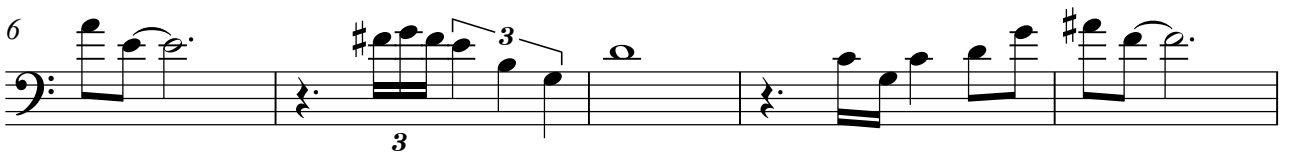

Bass

Bass

Bass

Bass

Bass

Bass

Bass

Bass

Bass

Bass

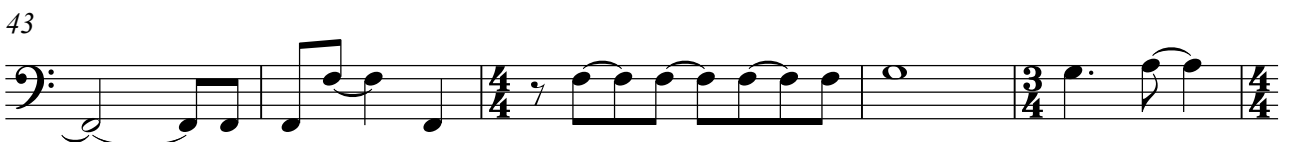

48

Bass

53

Bass

57

Bass

61

Bass

62 (8)<sup>-1</sup>

Bass

64

Bass

65

Bass

66 (8)<sup>-1</sup>

Bass

67

Bass

71

Bass

75

Bass

77

Bass

78

Bass

79 (8)<sup>-1</sup>

Bass

81

Bass

87

Bass

90

Bass

96

Bass

103

Bass

108

Bass

112

Bass

116

Bass

120

124

127

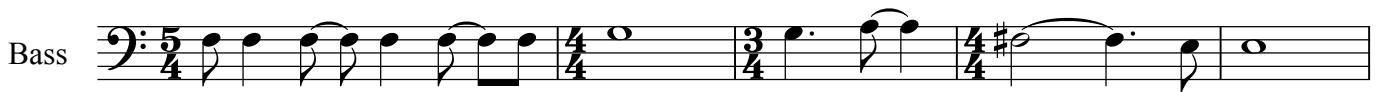

132

135

140

144

149

153

