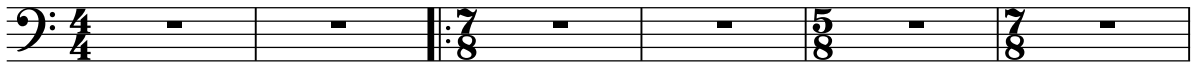

# Hells Bells - Jeff Berlin Bass

Bass Guitar 

7

Bass 

13

Bass 

19

Bass 

23

Bass 

27

Bass 

31

Bass 

36

Bass 

40

Bass 

44

Bass 

48

Bass 

52

Bass

57

Bass

61

Bass

65

Bass

69

Bass

73

Bass

78

Bass

81

Bass

84

Bass

87

Bass

VERY approximate (recording is very indistinct)

91

Bass

95

98

101

104

107

111

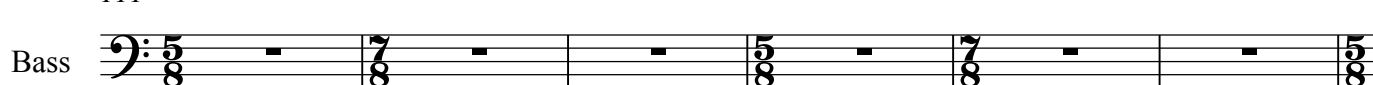

117

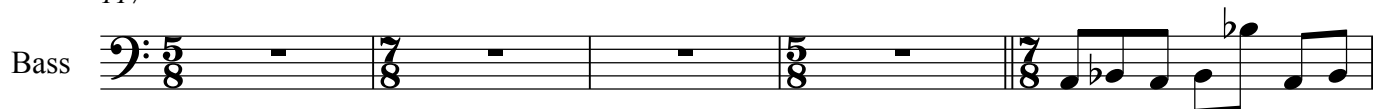

122

126

130

135

139

Bass

143

Bass

147

Bass

151

Bass

155

Bass

159

Bass
