

Double Violin Conerto in D minor

J.S. Bach

Fretless Bass Guitar

3

6

10

13

16

18

21

25

28

31

34

37

41

44

47

50

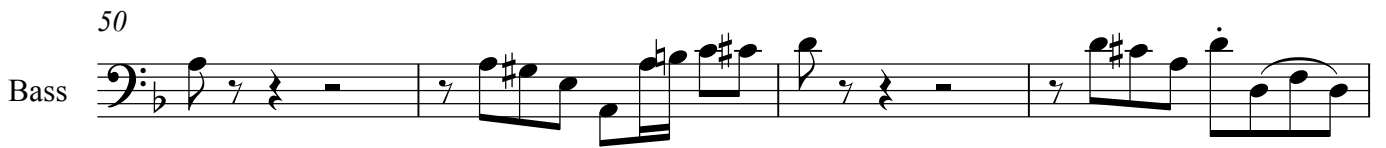

54

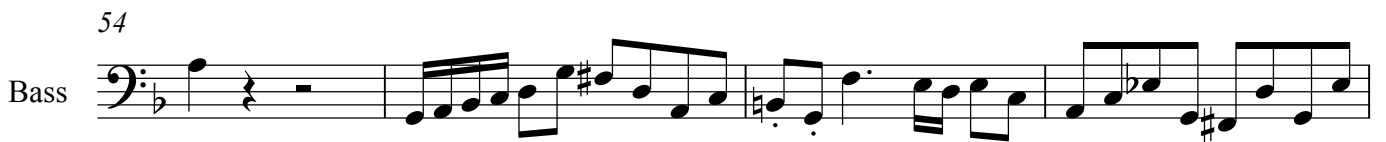

58

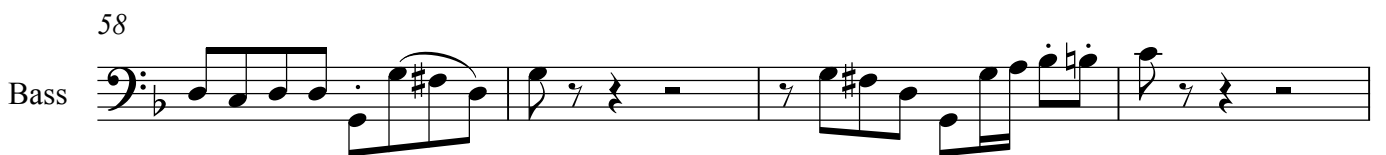

62

65

68

Continuo

71

Bass

74

Bass

77

Bass

80

Bass

83

Bass

86

Bass

